

**NOTES TO USERS**

This map is for use in administering the National Flood Insurance Program; it does not necessarily identify all areas subject to flooding, particularly from local drainage sources of small size, or all planimetric features outside Special Flood Hazard Areas. The community map repository should be consulted for possible updated flood hazard information prior to use of this map for property purchase or construction purposes.

To obtain more detailed information in areas where Base Flood Elevations (BFEs) and/or floodways have been determined, users are encouraged to consult the Flood Profiles and Floodway Data tables contained within the Flood Insurance Study (FIS) report that accompanies this FIRM. Users should be aware that BFEs shown on the FIRM represent rounded whole-foot elevations and therefore may not exactly reflect the flood elevation data presented in the FIS report. For construction and/or floodplain management purposes, users are encouraged to use the flood elevation data presented in the FIS report in conjunction with the data shown on this FIRM.

Elevation Reference Mark (ERM) elevations listed on this map were obtained and/or developed to establish vertical control for determination of flood elevations and floodplain boundaries portrayed on this map. Users should be aware that these ERM elevations may have changed since the publication of this map. To obtain up-to-date elevation information on National Geospatial Survey (NGS) ERMs shown on this map, please contact the Information Services Branch of the NGS at (301) 713-3242, or visit their website at [www.ngs.noaa.gov](http://www.ngs.noaa.gov). Map users should seek verification of non-NGS ERM monument elevations when using these elevations for construction or floodplain management purposes.

Coastal BFEs shown on this map apply only to landward of 60' NGVD. Users of this FIRM should be aware that coastal flood elevations are also provided in the Summary of Stillwater Elevations table in the Flood Insurance Study report for this community. Elevations shown in the Summary of Stillwater Elevations table should be used for construction and/or floodplain management purposes when they are higher than the elevations shown on this FIRM.

Certain areas not in Special Flood Hazard Areas may be protected by flood control structures.

Boundaries of the floodways were computed at cross sections and interpolated between cross sections. The floodways were based on hydraulic considerations with regard to requirements of the Federal Emergency Management Agency.

Floodway widths in some areas may be too narrow to show. Floodway widths are provided in the Flood Insurance Study Report.

Corporate limits shown on this map are based on the best data available. The user should contact appropriate community officials to verify the corporate limit delineations shown on this map.

For community map revision history prior to countywide mapping see section 6.0 of the Flood Insurance Study Report.

For adjoining map panels see separately printed Map Index.

**DIGITAL DATA AVAILABILITY:** Digital files containing the thematic floodplain information shown on this map can be made available on CD-ROM by request. The files are currently archived in MicroStation design (.DGN) file format referenced to the Universal Transverse Mercator (UTM) projection and the North American Datum of 1927 (NAD27). To obtain the digital files, send a written request to: Flood Insurance Information Specialist, 2977 Prosperity Avenue Fairfax, Virginia 22031. Telephone 703/576-0148 Fax 703/576-0276.

**NOTE:** The coordinate system used for the production of this Flood Insurance Rate Map (FIRM) is Universal Transverse Mercator (UTM), North American Datum of 1927 (NAD27), Clarke 1866 spheroid. Corner coordinates shown on the FIRM are in latitude and longitude referenced to the Universal Transverse Mercator projection, NAD27. Differences in the datum and spheroid used in the production of FIRMs for adjacent counties may result in slight positional differences in map features at the county boundaries. These differences do not affect the accuracy of the information shown on the FIRM.

**ATTENTION:** Flood elevations on this map are referenced to the National Geodetic Vertical Datum of 1929. These flood elevations must be compared to structure and ground elevations referenced to the same datum. For information regarding conversion between the National Geodetic Vertical Datum of 1929 and the North American Vertical Datum of 1988, contact the National Geodetic Survey at the following address:

Vertical Network Branch, NCGIS  
National Geodetic Survey, NOAA  
Silver Spring Metro Center 3  
5705 East-West Highway  
Silver Spring, Maryland 20910  
(301) 713-3191

**BASE MAP SOURCE:** Planimetric base map files were provided in digital format by the DeKalb County GIS Office. These files were photogrammetrically compiled at a scale of 1:2500 from aerial photography dated February 1998.

This map reflects more detailed and up-to-date stream channel configurations than those shown on the previous FIRM for this jurisdiction. The floodplains and floodways that were transferred from the previous FIRM may have been adjusted to conform to these new stream channel configurations. As a result, the Flood Profiles and Floodway Data tables in the Flood Insurance Study report which contains authoritative hydraulic data may reflect stream channel distances that differ from what is shown on this map.

**ELEVATION REFERENCE MARKS**

REFERENCE MARK	ELEVATION IN FT. (NGVD)	DESCRIPTION OF LOCATION
RM 56-1	904.22	Bolt on left downstream corner of parapet wall of culvert on Dresden Drive over North Fork Peachtree Creek Tributary B.
RM 56-2	888.11	Disk in top of right, downstream corner of headwall of concrete box culvert on Plaster Road over North Fork Peachtree Creek Tributary B.
RM 56-3	879.05	Bolt in top of left, downstream corner of headwall of stone box culvert on Capenart Circle over North Fork Peachtree Creek Tributary B.
RM 56-4	868.71	Northeast corner of concrete pad at downstream side of earth dam that feeds into North Fork Peachtree Creek.
RM 56-5	869.05	Bolt at left, downstream corner of culvert at Shalpers Road over North Fork Peachtree Creek.
RM 56-6	871.39	Nail and shiner in centerline of asphalt concrete over North Fork Peachtree Creek approximately 600 feet downstream from Shalpers Road.

<sup>1</sup> National Geodetic Vertical Datum of 1929

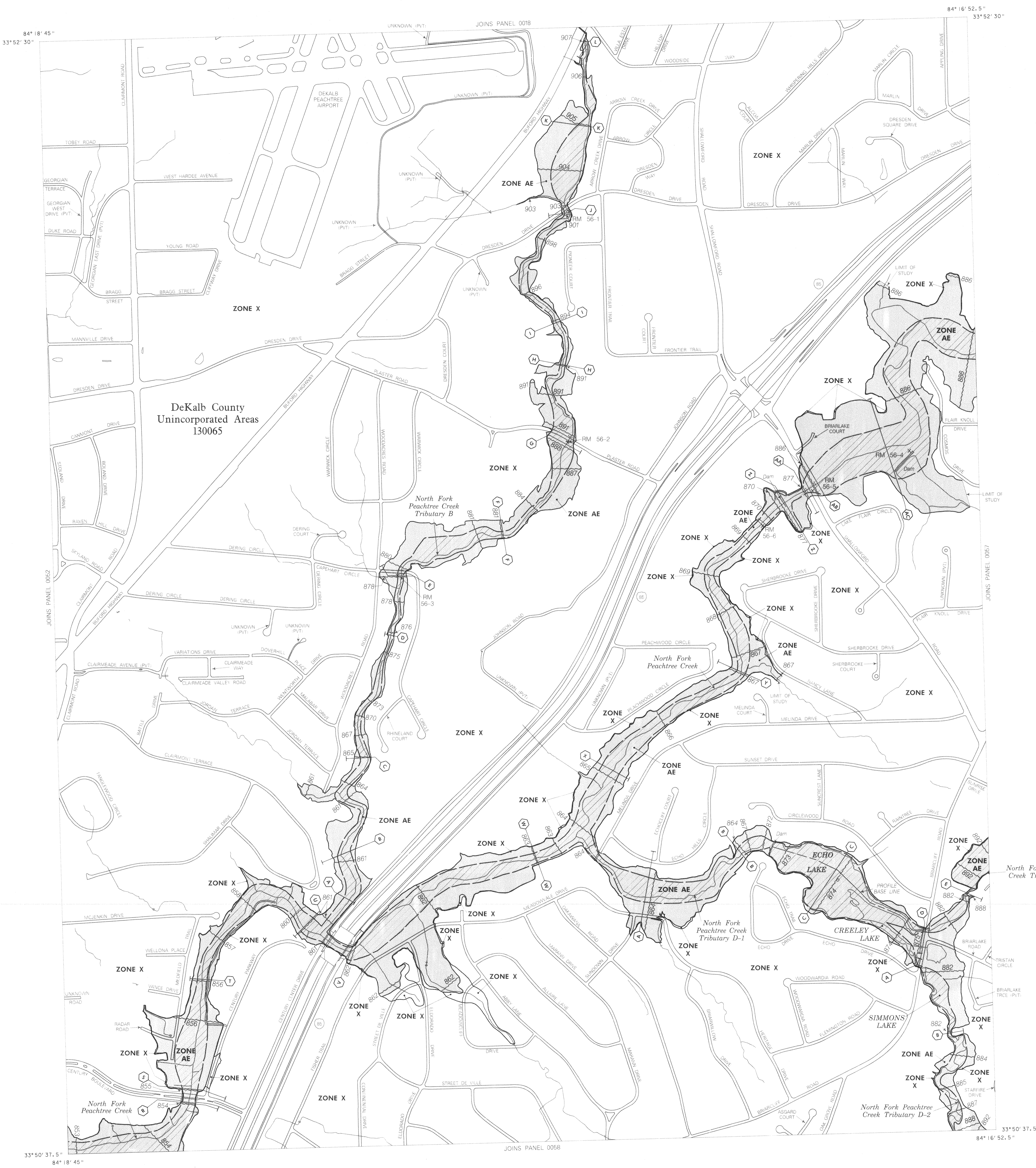

**LEGEND**

- SPECIAL FLOOD HAZARD AREAS INUNDATED BY 100-YEAR FLOOD
- ZONE A** No base flood elevations determined.
- ZONE AE** Base flood elevations determined.
- ZONE AH** Flood depths of 1 to 1 feet usually areas of ponding; no base flood elevations determined.
- ZONE AO** Flood depths of 1 to 3 feet usually sheet flow on sloping terrain; average depths determined. For areas of alluvial fan flooding, velocities also determined.
- ZONE A99** To be protected from 100-year flood by Federal flood protection systems under construction; no base flood elevations determined.
- ZONE V** Coastal flood with velocity hazard (wave action); no base flood elevations determined.
- ZONE VE** Coastal flood with velocity hazard (wave action); base flood elevations determined.
- FLOODWAY AREAS IN ZONE AE
- OTHER FLOOD AREAS**
- ZONE X** Areas of 500-year flood; areas of 100-year flood with average depths of less than 1 foot or with drainage areas less than 1 square mile and area protected by levees from 100-year flood.
- OTHER AREAS**
- ZONE X** Areas determined to be outside 500-year floodplain.
- ZONE D** Areas in which flood hazards are undetermined, but possible.
- UNDEVELOPED COASTAL BARRIERS**
- Identified 1983
- Identified 1990 or Later
- Otherwise Protected Areas Identified 1991 or Later

\* Coastal barrier areas are normally located within or adjacent to Special Flood Hazard Areas.

- Floodplain Boundary
- Floodway Boundary
- Zone D Boundary
- Boundary Dividing Special Flood Hazard Zones and Boundary Dividing Areas of Different Coastal Base Flood Elevations Within Special Flood Hazard Zones
- Base Flood Elevation Line: Elevation in Feet\*\*
- Cross Section Line
- Transect Line
- Base Flood Elevation in Feet Where Uniform Within Zone\*\*
- River Mile
- Elevation Reference Mark
- River Mile
- \*\*Referenced to the National Geodetic Vertical Datum of 1929

MAP REPOSITORY  
Refer to Repository Listing on Map Index

EFFECTIVE DATE OF COUNTYWIDE FLOOD INSURANCE RATE MAP  
MAY 7, 2001

EFFECTIVE DATE(S) OF REVISION(S) TO THIS PANEL

Please refer to the Listing of Communities table on the FIRM index for NFIP initial identification and Post-FIRM areas for all jurisdictions shown on this map. To determine if flood insurance is available in this community, contact your insurance agent or call the National Flood Insurance Program at (800) 638-6620.

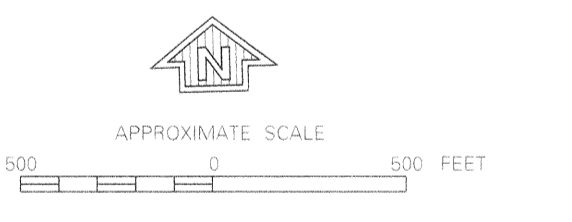

**NATIONAL FLOOD INSURANCE PROGRAM**

**FIRM FLOOD INSURANCE RATE MAP**  
DeKALB COUNTY, GEORGIA AND INCORPORATED AREAS

PANEL 56 OF 201  
(SEE MAP INDEX FOR PANELS NOT PRINTED)

CONTAINS	COMMUNITY	NUMBER	PANEL	SUFFIX
DeKalb County	130065	56	1	

Map Number  
**13089C0056 H**  
EFFECTIVE DATE:  
**MAY 7, 2001**



Federal Emergency Management Agency